

# **NEATH PORT TALBOT COUNTY BOROUGH COUNCIL**

## **Environment and Highways Cabinet Board**

5 January 2017

### **Report of the Head of Engineering & Transport**

D. W. Griffiths

#### **Matter for Decision**

**Ward Affected:** Bryncoch South, Bryn and Cwmavon

#### **Proposed Traffic Orders:** **Individual Disabled Parking Places**

#### **Purpose of Report**

- 1 To obtain Members' approval to advertise the Legal Orders for the implementation of Traffic Orders for the following individual disabled parking places:-
  - No. 96 Heol Illtyd, Neath, SA10 7SF
  - No. 98 Heol Illtyd, Neath, SA10 7SF
  - No. 36 Depot Road, Cwmavon, Port Talbot, SA12 9BA

#### **Executive Summary**

- 2 The report outlines the proposed Orders and the reason why the Orders are required.

#### **Background**

- 3 The applicants have satisfied the Council's criteria for an individual disabled parking bay.

#### **Financial Implications**

- 4 The works will be funded from the 2016/17 Capital Works Programme.

## **Equality Impact Assessment**

- 5 A Screening Assessment has been undertaken to assist the Council in discharging its Public Sector Equality Duty under the Equality Act 2010. After completing the assessment, it has been determined that this function does not require an Equality Impact Assessment.
- 6 It is envisaged that the proposals will provide a benefit to the applicant and help to improve their quality of life.

## **Workforce Impact**

- 7 Not applicable.

## **Legal Impact**

- 8 The scheme will be advertised for a 21-day period.

## **Risk Management**

- 9 There are no service risk management issues associated with this scheme.

## **Consultation Outcome**

- 10 A consultation exercise will be carried out when the scheme is advertised.

## **Recommendation**

- 11 It is recommended that:-

No. 96 Heol Illtyd, Neath, SA10 7SF: approval is given for the proposed measures to be advertised, as indicated on the attached plan (Appendix A) and for the Order to be implemented, subject to there being no objections.

No. 98 Heol Illtyd, Neath, SA10 7SF: approval is given for the proposed measures to be advertised, as indicated on the attached plan (Appendix A) and for the Order to be implemented, subject to there being no objections.

No. 36 Depot Road, Cwmavon, Port Talbot, SA12 9BA:  
approval is given for the proposed measures to be  
advertised, as indicated on the attached plan (Appendix B)  
and for the Order to be implemented, subject to there being  
no objections.

### **Reasons for Proposed Decision**

- 12 To provide an individual disabled parking place in order to assist the application and help improve their quality of life.

### **Implementation of Decision**

- 13 The decision is proposed for implementation after the three-day call-in period.

### **Appendices**

- 14 Appendix A – No.'s 96 & 98 Heol Illtyd, Neath, SA10 7SF  
Appendix B – No. 36 Depot Road, Cwmavon, Port Talbot, SA12 9BA

### **List of Background Papers**

- 15 File TR29/02

### **Officer Contact**

- 16 Mr M Brumby – Project Manager Highways  
Tel No. 01639 686013  
email: [m.brumby@npt.gov.uk](mailto:m.brumby@npt.gov.uk)

# Appendix A

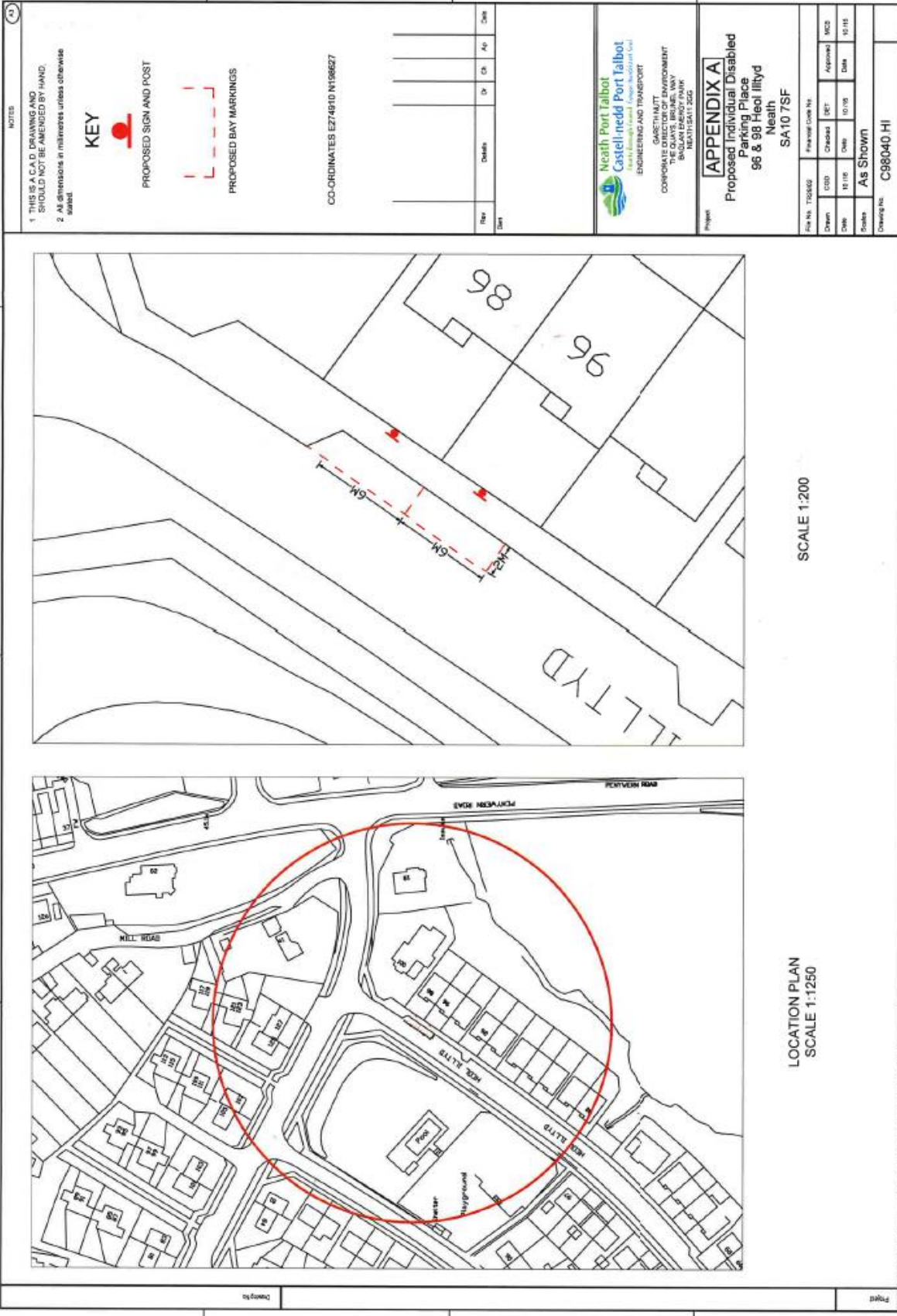

# Appendix B

**NOTES**

- 1 THIS IS A C.A.D. DRAWING AND SHOULD NOT BE AMENDED BY HAND.
- 2 All dimensions in millimetres unless otherwise stated.

**KEY**

- PROPOSED SIGN AND POST
- PROPOSED BAY MARKINGS

CO-ORDINATES E278174 N192123

Rev	Details	By	Chk	App	Date

**Health Port Talbot**  
Castell-nedd Port Talbot  
ENGINEERING AND TRANSPORT

CLIENT: THE DVLA, BRUNEL WAY  
SULLYVALE PARK, NORTH GUY'S CLIFF

**APPENDIX B**  
Proposed Individual Disabled Parking Place  
36 Depot Road  
Cwmavon  
SA12 9BA

File No. T25452	Finalised Code No.				
Drawn	Checked	DEF	Approved	MCD	
Date	8/1/16	Scale	10/1/16	Date	10/1/16
Notes	As Shown				
Drawing No.	C98040 DR				

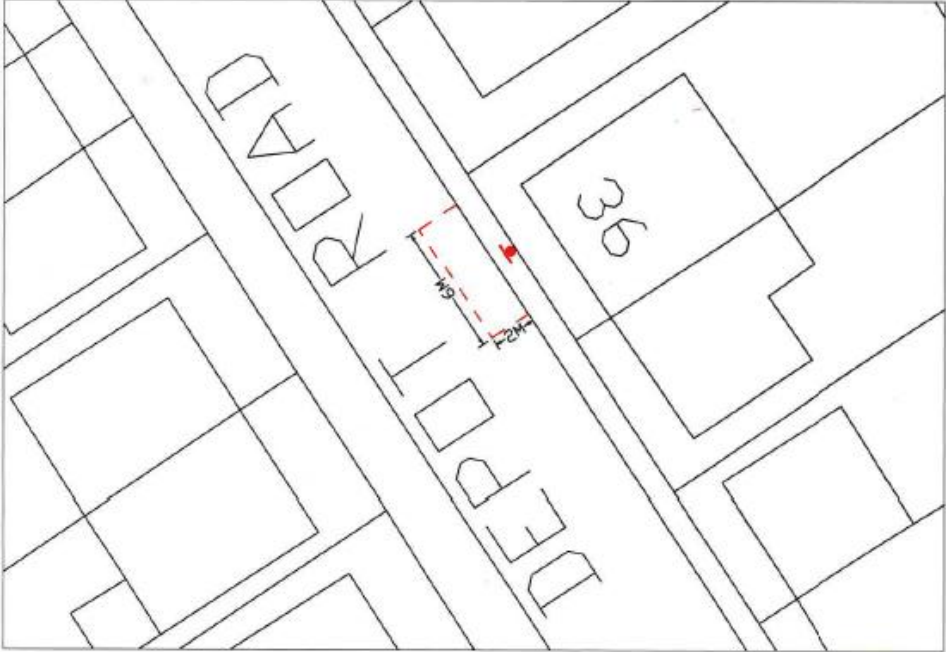

SCALE 1:200



LOCATION PLAN  
SCALE 1:1250